

David Wallace

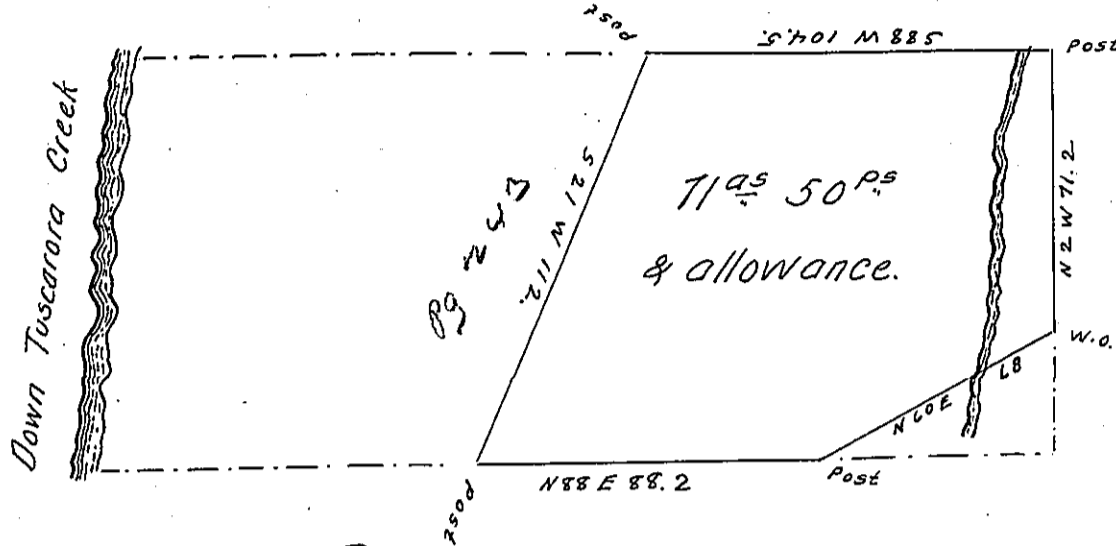

Wm Brice
F-300
C-29 - 63

D-19-103
David Wallace

Situate in Tell and Lack townships Huntingdon and Mifflin Counties
 Containing seventy one acres 50 perches and Allowance first Sur-
 veyed the 9th Day of October 1765. and Contain^d one hundred 46. as.
 & 8 tenths. in pursuance of a Warrant Granted to James McCracken
 Dated March 25th 1763. then Resurveyed & Divid^d from the Residue
 of Said tract Sept. 18th 1809.

Richard T. Leech Esqr. }
 Surveyor General

Jn^r Morrison D. S.
 Michael M. Monahan-

IN TESTIMONY that the above is a copy of the original remaining on file in
 the Department of Internal Affairs of Pennsylvania, made
 conformably to an Act of Assembly approved the 16th day of
 February, 1833, I have hereunto set my Hand and caused
 the Seal of said Department to be affixed at Harrisburg,
 this fifth day of April 1906.

La a c P Ross
 Secretary of Internal Affairs.